

STELLA MARIS COLLEGE (AUTONOMOUS), CHENNAI – 600 086

(Effective from the academic year 2019- 2020)

DEPARTMENT OF SOCIAL WORK

END SEMESTER EXAMINATION

NOVEMBER 2021

CODE: 19SW/PC/SE34

COURSE: MAJOR CORE

PAPER: SOCIAL ENTREPRENEURSHIP

Max Marks -100

Time –3 Hours

SECTION A

Answer ALL. Answer should not exceed 100 words

(6X5=30marks)

1. What social problem have you identified in your field work and solutions did you plan?
2. What are the development strategies you used to address the social problems of people during your field work?
3. What is your empower model to address the particular issue?
4. How do you accelerate social development by collaborating with other stakeholders of society?
5. How do you measure social and economic impact through social enterprise?
6. Mention six values that you added to the NGO during the 3rd semester to promote Social Enterprise?

SECTION B

Answer any THREE. Answer should not exceed 700 words

(3X15=45 marks)

7. What is the best organizational model to promote Sustainable Development Goal?
8. Discuss any five entrepreneurial traits with suitable example
9. “Entrepreneurs are created” substantiate the statement with example
10. Write a case study of social enterprise from your field work experience
11. Discuss any innovative strategies to promote social capital through social enterprises

SECTION B

Answer any THREE. Answer should not exceed 1200 words (1X25=25 marks)

12.

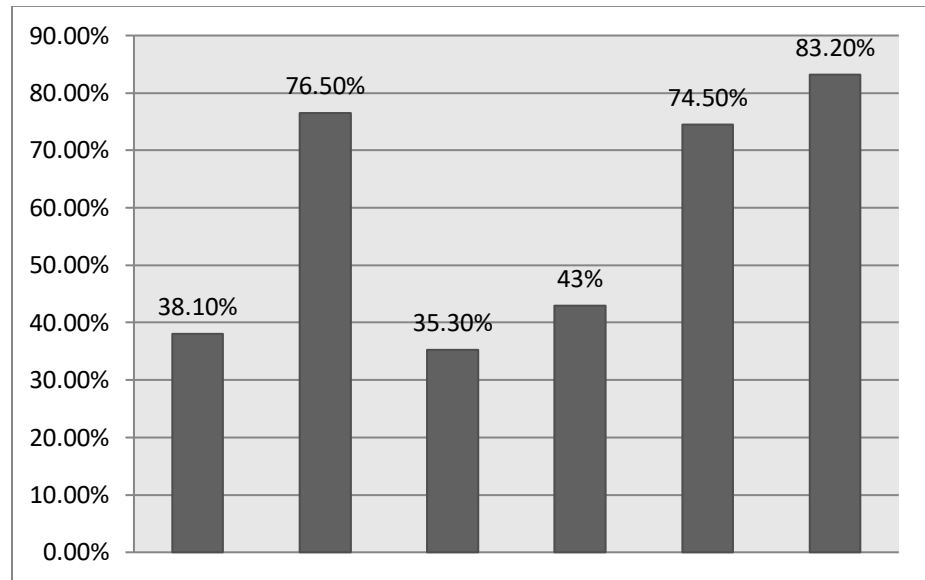

Lack of access to government facilities and services	38.10%
Grant Funding	76.50%
Taxation	35.30%
Capital	43%
Lack of awareness about financial institutions	74.50%
Lack of skilled human resources	83.20%

- a) Interpret and analyze the challenges faced by the social entrepreneurs
- b) Prioritize the challenges in order as per your knowledge
- c) Which is the significant one which needs immediate attention

13. Conceptualize a social enterprise (project) to rehabilitate women prisoners